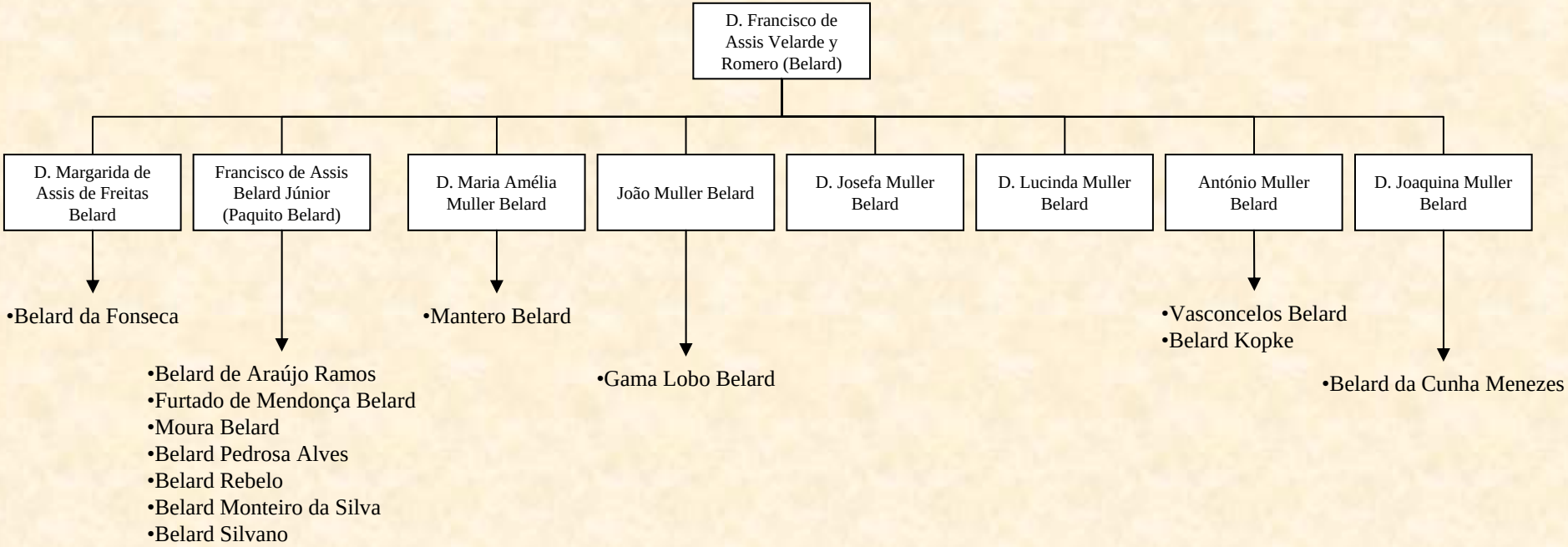Descendência de D. Francisco de Assis Velarde y Romero (Belard)